Reno Evening Gazette.

VOL. XXII RENO, WASHOE COUNTY, NEVADA, MONDAY, JANUARY 10, 1887. NO. 84

THE TALE-BEARER.

A Parson's Observations on the Effect of False Statements.

In many communities, lesser and greater, there may still be found the tale-bearer who, as in Solomon's days, separates chief friends; frequently a woman, not unfrequently a man. And the pestilence that walks in darkness is not so mischievous or so hateful. Well one remembers, as a child, the lowered voice, not without a nasal intonation, the unmistakable busybody air, the unforgotten formula, "Now you must not mention it for your life; but she said that you were a vulgar, ugly thing." Many, indeed, are the things so said which recur to the unwilling memory. But there are matters which it is degrading to recall, even to gibbet them. I wish heartily I could forget a great deal which comes back to me as I write this line. John Stuart Mill said that one marked difference between the educated and the uneducated class is that the latter will readily tell a falsehood; the former will not. It is sad that one's experience appears sometimes to testify that the deplorable tendency has its place in some individuals of either class.

Let a rule be here laid down which ought never under any circumstances be departed from.

Never listen to one who proposes to tell you something a friend has said to your prejudice, you pledging yourself never to speak to your friend on the matter. Here you have come across the basest and most cowardly of all backbiters and mischief-makers, likewise the vulgarest. Your course here is plain. Say to the cowardly tale-bearer: "I warn you that if you say one word I shall go straight and tell my friend that you told me this story and ask if it is true." Dr. Chalmers' mother always met any bit of spiteful tattle with words to this effect. It was pleasing to see how the mischief-maker hastened to back out of the story. And the mischief-maker did not come back to Mrs. Chalmers a second time, unless a greater fool than common.

A little organization has gone on smoothly for years, its members trusting one another and working harmoniously together. But in an evil hour the mischief-maker is admitted to that small society. Soon there is suspicion and drawing off; possibly the whole thing blows up. Each has been secretly poisoned. No doubt each ought to have cut the mischief-maker short, but not all had wisdom and firmness to do so.

You remember, I doubt not, how the mischief-maker once offered, "from a sense of duty," to relate to you circumstances which tended to make you doubt your best friend. He "wished to caution you." You cut him short, finally. But what, if that whisper had got hold of you? Of course, you would have asked your friend about it, and things would have been cleared up. But some folks dread a scene and avoid it. And such leave a painful impression. The repetition of them ends in alienation.

One has known human beings much perplexed to know why, after being made a great deal too much of in certain places, they were suddenly dropped. A modest man would say, Because I made a bad impression; I disappointed people. Years after, it came out that it all came of the skillful misrepresentations and innuendoes of a clever and (in the main) good man. But he could not bear to see your promotion. The frantic tenacity with which some men keep hold of some trumpery privilege is even exceeded by their frantic terror lest any neighbor should get hold of it, too.

When falsehoods are systematically told by a man (not designed to keep a neighbor back or down) his purpose generally is to make himself of consequence. He is influential; holding strings in his hand; playing off one against another. Privately tell A that B abused him; privately tell B that A abused him. If they be vulgar souls, they will listen to you. And no doubt you are a sneaking tale-bearer; yet you have a certain influence which possibly you could get in no other way.

When falsehoods are systematically told by a woman, if old, she is spiteful. She wants to give pain and make mischief. If middle-aged, things are not so bad. Her main desire is to be talking about herself. She is always the heroine of her fibs. And she would talk of herself forever. She would rather tell evil of herself than tell nothing.—[A. K. H. B., in Longman's Magazine.

Circumstances Alter Cases.

That the administration of justice is often affected by extraneous circumstances is a truth which becomes evident early in life.

The bright 6-year-old son of a genial clergyman of the historian's acquaintance had been engaged, with some of his friends, in wrongdoing, and he was called into the house under circumstances that seemed ominous.

"Did you get licked?" inquired one of his matter-of-fact companions the next day.

"Well, yes, I did," admitted the young philosopher, "but I should have got off all right if there'd been anything for supper that father liked."—[Boston Record.

He Knew When He Had Enough.

"Yes, I have been up in northern Michigan teaching school all winter," said a south-bound passenger, with long scars on his face, "but I haven't had much fun. It's a tough job, and I don't think I'll go back again. I know when I have enough. The boys up there are a bad lot. I thought I could handle 'em, but the very first day when I stood 'em up in a row for a lesson in spellin', something astonishing happened. Little streams of black stuff began to come down on me from the direction of the ceiling. On making an investigation I found it was ink, but for a long time I couldn't tell where it came from. Soon I was black and stained from head to foot, and the spelling book, which I held in my hand, was so daubed up I could hardly read a word out of it. Where do you suppose those streams came from? From little holes about as big as a pin bored between the incisors of those boys. They would take a mouthful of ink, put on the pressure with their tongues and cheeks, and shoot out a stream that would fly thirty feet as straight as a die. They broke up that spelling lesson, and the worst of it was I couldn't get back at them, because I never could tell which boy was the offender. Those chaps had bored those holes on purpose, and they had more fun than you can shake a stick at. But it was rough on me. After having my complexion and four suits of clothes spoiled, I got mad and attempted to thrash every boy who had ink stains on his lips. That was where I got these scars. How? Why, from finger nails. The boys had let their nails grow an inch long, turned them under into claws, and sharpened the ends to a fine point. They could scratch like wild cats with 'em, and it is a wonder I got off with my life. But I did, and taught that school through the whole winter term, just the same. How? by wearing a sheet-iron mask over my face and a gum-coat on my back, carrying two revolvers in my belt, and keeping a constable in the ante-room. Don't think I'll take the job next winter, though. I'm no hog."—[Chicago Herald.

One striking difference between an old toper and an old cow is that two horns last the old cow a life-time.

It is not the place that makes the person, but the person that makes the place honorable.—[Cicero.

'Fools Rush in, Where Angels Fear to Tread."

So impetuous youth is often given to folly and indiscretions; and, as a result, nervousness, mental and organic debility follow, memory is impaired, self-confidence is lacking; at night bad dreams occur, premature old age seems setting in, ruin is in the track. In confidence, you can, and should write to Dr. R. V. Pierce of Buffalo, N. Y., the author of a treatise for the benefit of that class of patients, and describe your symptoms and sufferings. He can cure you at your home, and will send you full particulars by mail.

"Is there no balm in Gilead?
Is there no physician there?"

Thanks to Dr. Pierce, there is a balm in his "Golden Medical Discovery"—a balm for every wound" to health, from colds, coughs, consumption, bronchitis and all chronic, blood, lung and liver affections. Of druggists.

To Ladies

Suffering from functional derangements or any of the painful disorders or weaknesses incident to their sex, Dr. Pierce's treatise, illustrated with wood-cuts and colored plates (100 pages), suggests sure means of complete self-cure. Sent for 10 cents in stamps. Address World's Dispensary Medical Association, Buffalo, N. Y.

FASHIONABLE MILLINERY

I HAVE A MUCH LARGER STOCK than at any previous season comprising

Millinery,

Human Hair,

Ladies' Underwear

And a General Variety of Fancy Goods, and my prices are guaranteed against any in Nevada. Respectfully,
n3 A. MOTLEY.

REMOVAL.

ASSALENA BROTHERS, Agents for the New No. 8 Wheeler & Wilson, and dealers in sewing machine supplies, have removed to the

Building Adjoining the Postoffice.

Repairing a specialty. dec15m1

GROCERIES AND PROVISIONS

I. N. BAKELESS, successor to Painter & Bakeless, keeps a full line of FAMILY GROCERIES and FRESH VEGETABLES.

Orders delivered at residences free of charge. myt1

DANCING ACADEMY

MESSRS. POLLARD & UPSON will open a dancing school at Nevada Theater; classes on Wednesday night, and socials every Saturday night. Admission, 50 cents. Good music in attendance. dec7

I. O. O. F.

RENO LODGE NO. 19, I. O. O. F. meets at their hall on Chestnut street, EVERY THURSDAY EVENING. Visiting members in good standing are cordially invited to attend.

FIRMAN VAILLANCOURT, N. G.
D. E. BOYD, Sec'y. aug5jan7

FIFTY CENTS PER WEEK

All Classes of Legitimate Advertisements Not Exceeding Six Lines Inserted in this Column for Fifty Cents Per Week.

Girl Wanted.

A GIRL wanted to do housework. Apply at this office. ja18-1w

Lost,

AT the K. of P. ball, a black shawl which was taken in exchange for an old one. Leave at the postoffice. ja10

Stray Cow.

CAME to my ranch, December 1st a red cow, branded FEE.
Ja7w1 B. D. DUNNING.

Estrayed.

FROM Dayton, some time in October, a sorrel mare branded 10 on right shoulder. When last seen she had on a head-stall halter. Give information at this office. Reward given. ja5-1w

Room to Rent.

A NICE furnished room to rent, with board. Inquire of
Ja5 MRS. B. E. HUNTER.

Moved.

J. HALL has moved his grocery and fruit store to No. 11, Virginia street, Reno. Fresh goods; low prices. sep13tf

House and Lot For Sale.

A BRICK dwelling-house with barn, well of water and share in Orr ditch. Fruit trees and shrubbery; in Western Addition. Inquire at GAZETTE office or Mrs. Julia Keating, Reno. dec6tf

For Sale.

IN Lake's Addition—the best location in Reno, a furnished house and lots, 200x228 feet; also in Marsh's Addition, a lot and small house cheap; lot, 50x140; also four good ranches in Washoe county.
nov19 GEO. JENNINGS.

Ladies' Nurse.

MRS. M. E. MORRILL will engage as nurse to any one requiring her services. She can be found by applying to Dawson or Hogan, or at this office.
dec17-1mtf

For Sale.

A GOOD bay mare, four years old; travels well under the saddle or in harness. Price, $100, including saddle and bridle. Inquire of W. P. McLaughlin at Gallatin & Folsom's, Reno, Nev. dec13tf

Candies of Superior Quality

AT going prices. Manufactured daily at the Nevada Cracker and Candy Factory, 12 and 14 Virginia street, Reno, Nevada. nov20-tf

Hay For Sale.

PATRICK McCARRAN has for sale 80 or 90 tons of timothy and alfalfa hay on the Truckee Meadows 14 miles east of Reno, at $7 50 per ton. nov24

Free Employment Office.

A. NELSON, at his tobacco and cigar store on Virginia street, has opened an employment office and is prepared to furnish both male and female help.
mch12tf

Grape Land.

FOR sale, 40 acres of nice grape or fruit land, near Colfax, partly improved. Price low. Apply at this office. feb3tf

Carriage Painting.

BEST material, best style, best workmanship. Prices as low as are liveable. [jan5tf] H. WEBNER.

KEY WEST AND DICKENS CIGARS

S. J. HODGKINSON & CO.,

DRUGGISTS,

Agent for Alfred Wright's Perfumes and Toilet Articles—the finest out.

VIRGINIA STREET, RENO.
eb23

Reno Pioneer Marble Works

THE UNDERSIGNED HAVING THIS day purchased the interest of Mr. W. E. Lindsey in the above business, hereby give notice that we will carry on the same business at the old place, west side of Virginia street, near Second. All orders in our line solicited; and should be addressed to the Reno Pioneer Marble Works, box 321.

J. F. AITKEN,
A. H. BARNES.
ja29tf L. W. LEE.

Accounts of Washoe Mill and Lumber Co.

THE OLD ACCOUNTS OF THE ABOVE business now owned by the Reno Lumber yard, must be settled by the 20th instant or suits will be commenced.

C. T. BENDER,
S. D. KING,
Reno, Nev., Oct. 13, 1886. Agents.

WILLIAM TELL HOUSE

SIERRA STREET.....RENO.

BOARD AND LODGING AS CHEAP as any place in town,

The Best Zinfendel, Three Years Old, on Draught,

Sacramento Beer on Draught, by the keg, or Bottle.

Best Accommodations for Guests.
jlt1f T. TOMAMICHEL.

NAPA VALLEY WINE CO

SUCCESSORS TO CHARLES KRUG Manufacturers of native wines and brandies. This company is organized by well-known business men, and all goods are warranted as represented. Office, St. Helena, Napa county, Cal.

W. W. LYMAN, A. L. TUBBS,
Secretary. [o13dwly] President.

LOST VIGOR Exhausted Vitality, Nervous Debility, and Weaknesses in Men, resulting from Excesses, cured without Stomach Medication by the Marston Bolus. Sealed book sent for 2 stamps. Marston Remedy Co., 19 Park Place, New York

MISCELLANEOUS.

GRANITE SALOON

—And—

LODGING HOUSE

Next to Masonic Hall,

COMMERCIAL ROW, RENO, NEVADA

FREDRICKSBURG BEER

On draft or sold by the keg or bottle.

THE FINEST BRANDS OF

LIQUORS AND CIGARS

Wholesale and Retail.

Fine Lunches Prepared from 11 to 2 Daily.

Come & Refresh Yourself

J. G. BECKER - - Proprietor.

HEADQUARTERS

—FOR—

Diamonds, Watches, Jewelry, Silverware,

—{AND}—

CLOCKS

—AT—

Klunle & Flobergs

No. 428 J Street, cor. Fifth,

SACRAMENTO, ... CAL

LARGE INVOICES OF NEW GOODS for the HOLIDAYS have just been opened, at prices to suit all. Agents for the celebrated American Rockford Watches. Also, all others of American and European make, PATEK PHILIPPE & Co. The celebrated Rockford movement we will sell on six months trial, with privilege of exchanging for one of any other make, if, with fair usage, it should prove unsatisfactory. You once carry a Rockford you will not part with it.

100 Acres Good Farming Land

DWELLING, BARN AND IMPROVEMENTS,

FOR.....$12,000

One mile and a half from Haywards.

10 Acres all in Choice Fruit

Fine Dwelling and Barns,

One-half mile from Haywards, $10,000

For particulars apply to
ja4 B. F. BACON.

SAMUEL JELLY

—JEWELER,—

Sacramento - Cal

Orders by Mail or Express are especially Solicited.

Address P. O. Box No. 217

PENRYN GRANITE WORKS

G. GRIFFITH, PROP'R.

PENRYN, PLACER COUNTY, CAL.

Polished Granite, Monuments, Tablets, Etc.

BEST QTALITY AND NO RUST
ap5tf

THE BALDWIN.

THE LEADING HOTEL

On the European Plan.

COSTING OVER $3,500,000 IN ITS Construction and Furnishings.

The Baldwin is the most elegantly appointed hotel in the world.

Eight lines of street cars pass its doors.

Hotel coaches and carriages in waiting at all steamers and hotel depots.

Special accommodations for families and large parties.

Prices the same as at other first-class hotels—$2 50 to $3 00 per day.

GEO. H. ARNOLD & H. H. PEARSON
PROPRIETORS.

Brush Hardenbergh, Chief Clerk.
ja1tf M. A. French, Cashier.

BUSINESS DIRECTORY.

SACRAMENTO:

Golden Eagle Hotel—Corner Seventh and K streets, Sacramento. First-class in every respect. The largest and finest hotel in the city. W. O. (Joe) Bowers, proprietor, successor to Col. McNasser. Free bus to and from the hotel.

T. H. Cook & Co.—Cor. 8th and T street. Send for one of their price lists—the best guide for purchasing goods that is issued in California.

California State Bank.—President, N. D. Rideout; Vice President, Frederick Cox; Cashier, A. Abbott. Cor. Fourth and J street; does a general banking business.

THE LAKE HOUSE.

NEW MANAGEMENT.—THIS WELL-known Hotel has been thoroughly renovated, newly furnished. Special facilities afforded to families. The table is first-class. Fine wines, liquors and cigars at the bar. Polite Attention and Reasonable Rates.

nov— J. E. DEALY, Prop.

PROFESSIONAL.

PIERCE EVANS,

ATTORNEY-AT-LAW AND DISTRICT ATTORNEY.

Practice in the State and Federal Courts. Notary Public. Office:—Chambers' Building, Virginia street, Reno, Nevada. my5

C. A. JONES,

ATTORNEY-AT-LAW

And Notary Public. Practice in all the State and Federal Courts of California and Nevada. Collections made. Office west side Virginia street, between First and Second. d28

J. R. REDMAN, M. D.

PHYSICIAN, SURGEON AND OBSTETRICIAN,

CHRONIC DISEASES, as well as those peculiar to FEMALES, A SPECIALTY; prepared to treat diseases amenable to ELECTRICITY. Office in Steel Block. Office hours 10 to 12 A. M. and 2 to 4 P. M. Residence—Dr. Wagar's. nov25

DR. W. BERGMAN,

PHYSICIAN AND SURGEON

Office on Second street, next to Webster's law office Reno Nevada.

A. DAWSON, M. D.,

PHYSICIAN AND SURGEON

Office in Sunderland's building, rooms 3 and 4; residence on West street, between Commercial Row and Second street. my4

R. M. CLARKE. S. D. KING

CLARKE & KING

ATTORNEYS-AT-LAW

Practice in all the State and Federal Courts. Offices: Reno — Sunderland's Building, rooms 6 and 7; Carson—Overton Savings Bank. feb3tf

J. P. PORTER,

DENTIST

Building walls of teeth with gold a specialty. Mechanical dentistry in all its branches. Gas administered. Office in Arcadome Building. feb27

Reno Chapter No. 7, R. A. M.

THE STATED CONVOCATIONS OF Reno Chapter No. 7, R. A. M., are held at Masonic Hall on the evening of the first Thursday of each month, commencing at 8 o'clock sharp. All sojourning companions in good standing are fraternally invited to attend. By order of the H. P. L. L. CROCKETT, Sec'y.

30 DAYS' TRIAL

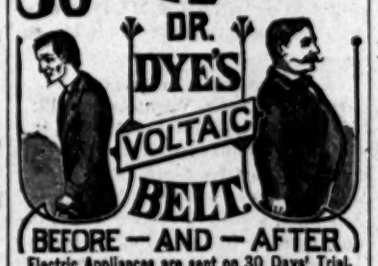

BEFORE — AND — AFTER

Electric Appliances are sent on 30 Days' Trial.

TO MEN ONLY, YOUNG OR OLD,

WHO are suffering from NERVOUS DEBILITY, LOST VITALITY, LACK OF NERVE FORCE AND VIGOR, WASTING WEAKNESSES, and all those diseases of a PERSONAL NATURE resulting from ABUSES and OTHER CAUSES. Speedy relief and complete restoration of HEALTH, VIGOR and MANHOOD GUARANTEED. The grandest discovery of the Nineteenth Century. Send at once for Illustrated Pamphlet free. Address

VOLTAIC BELT CO., MARSHALL, MICH.

NEW STORE & NEW FIRM

WALLACE & BEEBE

HAVE OPENED A

Grocery & Provision Store

On the

Corner of Plaza and Virginia Sts

Where they propose to sell for Cash the best goods at the most reasonable prices.

Goods Delivered free of Charge to all Parts of Town. d21

THE PALACE

—IS—

RENO'S LEADING HOTEL

IT HAS

LIGHT SUNNY ROOMS,

RESTAURANT ATTACHED

FINE BILLIARD PARLORS.

Every Attention Paid to Guests
my2

Brokerage and Commission

THE UNDERSIGNED WILL HEREafter devote his time as broker, in the business of buying and selling houses and cattle, and generally to a commission business in livestock; also in buying, selling and renting real property, and in the collection of rents.

Place of business—At the law office of W. Webster, till further notice.

GEORGE JENNINGS.
Reno, Nev., Nov. 18, 1886.

MISCELLANEOUS.

WORCESTER'S DICTIONARIES THE STANDARD

With Denison's Reference Index for 75 Cents.

WORCESTER'S UNABRIDGED QUARTO DICTIONARY

The largest and most complete dictionary of the English language,

WITH A SUPPLEMENT,

Embracing 204 additional pages, and over 12,500 new words and a vocabulary of synonymes of words in general use.

The new edition of

WORCESTER'S DICTIONARY

Contains thousand of words not to be found in any other dictionary.

Fully illustrated and contains four full-page illuminated plates.

Library Sheep Marble Edges $10

Standard Works of Reference FOR EVERY LIBRARY.

Lipincott's Biographical Dictionary. A new, thoroughly revised and greatly enlarged edition. A universal pronouncing dictionary of biography and mythology. Containing complete and concise biographical sketches of the eminent persons of all ages and countries. By J. Thomas, M. D., LL. D. Imperial 8 vo. 2550 pages. Sheep, $12 00.

Lippincott's Pronouncing Gazetteer of the World. A complete geographical dictionary. New edition, thoroughly revised and greatly enlarged, containing supplementary tables, with the most recent census returns. Royal 8vo. sheep, $12 00.

Chamber's Encyclopedia. American revised edition. The best in every way. A dictionary of universal knowledge, profusely illustrated with maps, plates and wood cuts. 10 vols. Royal 8vo. Several editions at various prices.

Reader's Reference Library. Containing "The Reader's Handbook," "Dictionary of Phrase and Fable," "Dictionary of Miracles," "Words, Facts and Phrases," "Ancient and Modern Familiar Quotations," "Worcester's Comprehensive Dictionary," "Roget's Thesaurus," and "Soule's English Synonymes." Eight vols. Bound in half morocco, gilt top. Per set, in pasteboard box, $20. Any volume sold separately.

Popular Family Atlas of the World. Containing 24 maps, neatly colored, and with all the recent changes and discoveries. Size, 10x12 inches. Quarto. Stiff paper covers. Sent by mail, postpaid, for 30 cents.

Half-Hours With the Best American Authors. This work embraces contributions from the pens of the leading writers of our country (living and deceased,) among whom are included Miss L. M. Alcott, Henry Ward Beecher, Bryant, Will Carleton, Alice Cary, Cooper, S. M. Clemens (Mark Twain), Helen Hunt, Dr. O. W. Holmes, Irving, Henry James, Jr., James Russell Lowell, Longfellow, Motley, Wm. H. Prescott, James Parton, Francis Parkman, Richard Henry Stoddard, Bayard Taylor, Charles Dudley Warner, Whittier, Mrs. A. D. T. Whitney, Richard Grant White, and many others. Selected and arranged by Charles Morris. Complete in four crown octavo volumes of about 500 pages each. Cloth, gilt top, $6. Half morocco, $10. Three-quarters calf, $13.

First Steps in Scientific Knowledge. Seven parts in one 16mo volume, or in four books, as follows: Book one. Natural History of Animals. Book two, Plants, Stones and Rocks. Book three, Physics and Chemistry. Book four, Anatomy and Physiology. Revised and corrected by Prof. Wm. H. Greene, with 320 illustrations. Complete in one volume; 16mo. Cloth, 75 cents or in separate volumes, 30 cents each.

The sale of this book in France, in less than three years, reached 500,000 copies. The well-known ability of the author is displayed in the manner in which he has simplified the most difficult subjects.

"Any intelligent child would read this book with great interest and absorb from it a vast amount of useful knowledge."—Philadelphia Enquirer.

***For sale by all book-sellers, or will be sent by mail, postage prepaid, on receipt of the price, by

J. P. LIPPINCOTT COMPANY Publishers,
715 and 717 Market Street, Philadelphia, Pa. ja4

A. BENSON, F. W. ENGSTROM

BENSON & ENGSTROM

PROPRIETORS OF

Feed Stables, Stock Yards and Scales.

DEALERS IN GRAIN & HAY

First-class turnouts. Transient stock carefully provided for. Charges to suit the times.

Corner 4th and Sierra Streets,

RENO.....[Ja4].....NEVADA

FOR SALE.

10,000 GRAIN SACKS, CHEAP

BOCA BREWING CO.,
may15 BOCA, CAL.

Reno Evening Gazette

Published every evening except Sunday

R. L. FULTON, PROPRIETOR.

RATES OF SUBSCRIPTION:

Daily, one year (by mail).....$6 00
Weekly, one year (by mail)..... 2 00
Daily delivered by carrier to any part of Reno (per week)..... 25

RATES OF ADVERTISING.

Daily, one square for one month.....$2 50
Weekly, one square for one month.... 1 00
The above rates include both legal and commercial work.

MONDAY.....JANUARY 10, 1887

THE INDIANA SENATORSHIP

The coming week will be one of intense interest in the Indiana Legislature. On Friday, Speaker Sayre sent a message to the Senate informing it that in the morning he would proceed to canvass and declare the result of the vote at the November election for Lieutenant Governor, the law requiring this to be done in the presence of the two houses. The Senate read the message, laid it upon the table, and adjourned until Monday. This morning the Republican members of the Senate, 19 in number, appeared in the hall of the House where they will be recognized as the Senate. The vote for Lieutenant Governor will be canvassed and announced, and Colonel Robertson sworn in, after which he will preside over the joint assemblage. It is understood that he will subsequently find means to officially inform the Senate that he has been sworn into office and is ready to take his seat as presiding officer of that body. The Republicans claim to be acting in strict conformity with the law and insist that the claim of Senator Smith to the Presidency of the Senate will be utterly void after such notice. If Colonel Robertson's claim to preside over the Senate is conceded by a Democratic majority when he presents himself, the contest over the Lieutenant Governorship will of course be ended, but his claim is likely to be denied. The Republicans are still united in their support of Harrison. Governor Gray has withdrawn in the interest of Mr. Turpie and the Democrats are not yet united upon any candidate. Mr. Holman is there and is pushing his candidacy. Mr. Brynum has gone to Washington leaving his interests in charge of his friends.

EDITORIAL NOTES

Yesterday the socialistic element added another to its rapidly growing list of successes in capturing the machinery of the Chicago labor organizations by electing all the officers of the Trades Assembly. Every officer in the organization is now a pronounced sympathizer with the seven men under sentence of death for the Haymarket bomb throwing. One officer Lum, the statistican, is a pronounced anarchist. After the election the Bricklayers' and Stone Masons' Union and the Knights of Labor of the local assembly, 4327, withdrew from the organization.

A few people show some annoyance at the GAZETTE for breaking up the scheme to blackmail the cattle men in a no-fence law. The *Silver State* knows very well that the proprietor of the GAZETTE was on a visit to the Eastern States when Mr. Mills' opinion on the subject was published and the whole discussion took place, or he would have exposed the thing at once.

The *Argonaut* says the election of Hon. W. M. Stewart as J. P. Jones' colleague, will give the weakest and least populous State in the Union, the best and strongest Senatorial delegation in the Union.

Negotiations between the Vatican and Prussia will shortly be concluded, which will enable Emperor William to announce in the Landtag, the revision of the May laws.

The *Appeal* says it is a significant circumstance that the Virginia *Chronicle* comes to the rescue of Frank Bell.

Assemblyman Drury's convict labor bill seems to meet with general favor.

TELEGRAPHIC BREVITIES.

—Bar silver 100⅝.

—Severe cold weather is reported in Southern Texas, ice having formed at Galveston.

—A rich drover was dangerously shot at Enon Valley, Pa., by burglars yesterday.

—The woman who took a shot at Lucky Baldwin in San Francisco a few years ago, was arrested in Chicago last night, charged with insanity.

TO-DAY'S NEWS.

Suicide of Two Young Girls and a Man.

LIMA SHORT OF FLOUR

The New York "World" for Conkling for Senator.

DEATH OF JOHN ROACH

A Change of Venue Denied in the Sharp Case in N. Y.

[PRESS DISPATCHES TO THE GAZETTE]

John Roach Dead.

NEW YORK, January 10.

John Roach the great ship builder died at 8 o'clock this morning. A cancerous growth had eaten its way into the side of his neck below the angle of the jaw, involving the large arteries which became liable to rupture at any moment. Roach was in great pain all day yesterday, and to give him relief large doses of morphine were injected and he was unconscious most of the time. In a few conscious moments he had spoken to his son Garett, who was with him all the time. The young man remained with his father during the night. He occupied a seat at his bedside and helped the nurses, who applied soothing poultices and renewed the injection of morphine every time the patient awakened. Only a few intimate friends of the family were admitted to the house yesterday, but nobody other than the nurses and physicians, were allowed to see Roach. Deceased leaves a widow, one daughter and three sons, all grown.

Laborers on Politics.

CINCINNATI, January 10.

The *Sun* publishes a sensational article on the prominence of Henry George in the labor world. Since Mr. George's candidacy in New York, laboring men have been paying considerable attention to his views, and Henry George clubs composed of K. of L. have been organized all over the country. A member of the Henry George club of that city, in an interview, declares that the Catholic Church is bitterly opposed to Henry George's land policy and that it will use all its effort to crush the Knights of Labor in case the latter organization sustains Mr. George. The article says that a meeting of Catholic Bishops was held in Baltimore before the Richmond Convention, and that the Knights of Labor were given to understand that they had better re-elect Mr. Powderly, who the *Sun* says is devoted to his religion.

Several Fortunes.

SUPERIOR CITY, Wis., January 10.

Alex Crawford, the well known Duluth iron manufacturer, has received notice that by the death of a cousin named James Thompson in Ballarat, Australia, a fortune of over one million pounds has been left to him and his four brothers, giving them each nearly $900,000. Crawford had not seen his cousin for 40 years.

A Big Blast.

EASTON, Pa., January 10.

The largest blast ever fired in this section was touched off yesterday. It consisted of 44,500 pounds of powder distributed in five chambers, each 50 feet apart and 50 feet back from the face of the quarry. The whole hillside, 150 feet high, was blown out and about 200,000 tons of stone were loosened.

Charge of Venue Denied.

NEW YORK, January 10.

Judge Barrett of the Supreme Court to day denied a motion for a change of venue in the case of Jacob Sharp, indicted for bribing the boodle aldermen to pass the Broadway railroad franchise.

Death of an Old Journalist.

BOSTON, January 10.

Elan R. Jewitt, formerly a prominent journalist of Buffalo, and at one time proprietor of the *Commercial Advertiser*, is dead.

The "World" Wants Conkling.

NEW YORK, January 10.

The *World* comes out this morning and calls upon the Republicans to unite with the Democrats to elect Roscoe Conkling United States Senator.

The Inter-State Commerce Bill.

WASHINGTON, January 10.

The Senate at 1 o'clock to-day took up the Inter-State Commerce bill.

WESTERN DISPATCHES

Legislative Proceedings.

[Special to the GAZETTE]

CARSON, January 10.

After a prolonged debate in the Assembly this morning over the Harris resolution on the inter-State railroads, in which Drury, McConnell, Williamson, Craig, Smith and Pike participated, was had in the Assembly in in committee of the whole, Drury moved it rise and refer the bill to the corporation committee; McConnell amended by moving to recommend its passage immediately. Pike, after quoting from the constitution, section 92 on the duty of the Legislature defining joint vs. concurrent resolutions which Harris' is, made a long speech, finishing by offering a substitute for the whole matter, by instructing the Committee to rise and report back the resolutions without recommendation. Carried by a vote of 25 for, and eight against, Washoe's delegation voting no. Clapp's Lincoln county railroad bill passed to-day unanimously. The Democratic caucus this morning tied again, and met this afternoon with prospects strongly favoring Cassidy. A compromise candidate is talked of, in Ellis or Hock Mason.

The Senate unanimously repealed the anti-treating law.

A Strange Disappearance.

SAN FRANCISCO, January 10.

The detectives are searching for Tillie Smith, of Woodland, who came to this city a week ago and was to have been married on Saturday evening to S. C. Henry, also of Woodland. The young lady has not been seen since Friday afternoon and no clue has yet been obtained. It is stated, however, that a certain groceryman, whose name and place of business are unknown, had threatened that she should never marry Henry. The missing girl is 22 years of age.

A Case of Suicide.

SAN FRANCISCO, January 10.

The doctors who examined the body of Nellie Hatch, which was found in Golden Gate Park on Saturday last, have come to the conclusion that it was a case of long premeditated suicide. A bottle containing poison, the contents of which she had taken, was found to have been purchased in the East, where the deceased had been visiting.

More Dynamite.

SAN FRANCISCO, January 10.

As dummy No. 9 of the Geary street line was coming east from Scott street yesterday afternoon, an explosive on the track burst, badly shattering the woodwork of the dummy. None of the passengers were hurt. It is believed the explosive was a dynamite cartridge.

FOREIGN DISPATCHES

Frightened Spaniards.

MADRID, January 10.

For several hours on Saturday, the city was excited over sensational reports that the infant Isabelle, sister of the the late King Alphonso, had been kidnapped or killed. The infant had gone out in a carriage to follow the royal huntsmen in the parade. She occupied her carriage alone and was escorted by three aides. In a remote part of the great park the carriage broke down, throwing the infant into a ditch. She was not hurt, although it was feared she was It was deemed prudent for her to remain at the scene of the accident until assistance could be procured, and for this a lackey was dispatched. Much time was lost in all this. In the meantime the huntsmen had gone on a great distance before they missed their royal mistress, and when they discovered she was no longer with them, they became greatly frightened, started a general alarm and began a noisy search. The prolonged absence of the infant from the Castle caused uneasiness there, and finally the police and troops were sent out in search of her.

A Short Wheat Supply.

LIMA, January 10.

In consequence of the closing of the Peruvian ports against vessels from Chili, the wheat supply from that country has ceased, and in order to meet the demand, the municipality have been authorized to take steps to have the necessary supply brought from California.

The British squadron has left for the south.

A Triple Suicide.

ROME, January 10.

Mathilde Marie, 18 years of age, and Miss Romaxo, aged 16, Polish art students, were found suffocated on a bed in a hotel in this city yesterday, and on the floor, lay the dead body of a man. Letters addressed to relatives were found, which indicated that all three committed suicide.

Attempted Suicide.

PARIS, January 10.

Lindsay, the elder of the two English adventuresses who were recently arrested here for swindling by means of matrimonial advertisements, attempted to commit suicide in her prison yesterday by opening a vein with a piece of glass which she had broken from the window of her cell.

—The accidental explosion of dynamite used for blasting, at Philadelphia last night, killed the watchman and caused great alarm among the residents of the vicinity.

—Large fire in the dry goods quarter of Hartford, Conn., yesterday. The hydrants were frozen and the whole block was consumed. One man lost his life.

TRUCKEE NEWS.

Log Cutting—The Ice Crop—New Coal Shed, etc.

The *Republican* says: George Schaffer has three new crews numbering 16 men, at work in the woods cutting logs for railroad ties.

The Good Templars Lodge is still growing and the church is also increasing in membership. Truckee is one of the most moral towns on the coast.

The harvest of the ice crop has commenced again at Bronco, Camp 20 and Prosser Creek. There will probably be no difficulty now in securing a full crop at those places.

C. F. McGlashan has been appointed Deputy District Attorney to reside in Truckee. Mac. is thoroughly competent to perform the duties and woe be unto the transgressor of the law.

A couple of Truckee young men who went to Sierraville a short time ago with a couple of young ladies, on returning forgot to grease their wagon and the wheels "froze" on them in the woods after dark. It took them ten hours to get to town, which is considered a good joke.

The new coal shed of the railroad company at this place is completed. It is quite a large structure, being 340 feet in length and 62 feet in width and capable of holding 10,000 tons of coal. There are three side tracks running through it. The coal is loaded on the tender by means of a steam derrick.

Fine Beef.

C. Derby is slaughtering an average of 22 beeves a day at the Bailey & McKissick slaughter-house below town. He is supplying the San Francisco market of Derby & Strouse, having made a shipment on Saturday and another to-day. the cattle being slaughtered are first-class.

Keno Prizes.

Fifty dollars; first five balls if makes a keno on first keno; $25 for five kenos in succession on one card; $20 for first four balls called if it makes a keno; $5 for three kenos in succession on one card. All prizes paid in cash.

d23tf. HOWARD & O'NEILL.

The Effect of Drainage.

San Francisco, with 300,000 or so inhabitants, loses from eight to twelve children weekly from diphtheria. London, with 4,000,000 inhabitants, loses about the same number. All a matter of drainage. London is well drained. San Francisco's sewers are in a horrible condition.

A Teamster Killed.

Edward Gehan, a Mono county teamster, was killed near Bridgport last Friday by a wagon turning over on him.

—A fire at Kansas city yesterday destroyed property valued at $200,000, the insurance on which was less than $50,000.

RED STAR
TRADE STAR MARK.
COUGH CURE
Absolutely
Free from Opiates, Emetics and Poison
SAFE SURE. PROMPT. 25 Cts.
AT DRUGGISTS AND DEALERS.
THE CHARLES A. VOGELER CO., BALTIMORE, MD.

ST JACOBS OIL
TRADE MARK.

THE GREAT
GERMAN REMEDY
For Pain
Cures Rheumatism, Neuralgia, Backache, Headache, Toothache, Sprains, Bruises, etc., etc.
PRICE, FIFTY CENTS
At Druggists and Dealers.
THE CHARLES A. VOGELER CO., BALTIMORE, MD.

NEW TO-DAY.

Delinquent Notice.

CROWN PRINCE GOLD AND SILver Mining Company. Location of works, Pyramid Lake Mining District, Washoe county Nevada. Principal place of business, Reno, Nevada. There are delinquent upon the following described stock, ona ccount of assessment No. 1 and 2, levied on the 4th day of Dec., 1886, the several amounts set opposite the names of the respective shareholders, as follows, to-wit:

Names.	No. cert.	No. shares.	Amt
Sterrit, A	5	25	$ 25
Hofman, Wm, Sr.	6	26295	262 95
Hofman, Wm, Jr.	7	1666⅔	16 66⅔
Blum, John	8	166⅔	1 66⅔
Fritsch, John	9	333⅓	3 33⅓
Gergentasch, H.	11	1666⅔	16 66⅔
Fulmore, J M	35	1041⅔	10 41⅔
Gertenbeanch, G (No. 1 and 2)	14	4167⅔	16 66⅔
Glison, John S	16	1666⅔	16 66⅔
Haydon, Thos E	17	3333⅓	33 33⅓
King, S D (No 1 and 2)	19	833⅓	33 33⅓
Queen, R E	20	529⅔	5 29⅔
Schooling, Jerry	21	833⅓	8 21⅔
Schooling, Jerry	22	833⅓	8 33⅓
Lafay, G	24	2000	20 00
Metz, P	25	33⅓	33⅓
Buggie, H	34	333⅓	3 33⅓
Lusster, F	30	208⅓	2 08⅓
Webster, Mrs W	23	133⅓	1 33⅓

And in accordance with law and an order of the Board of Trustees made on the 4th day of December, 1886, so many shares of each parcel of stock as may be necessary, will be sold on

Friday, the 4th Day of February, 1887,

At 12 o'clock m. of said day, at the office of the Secretary, Virginia street, Reno, Nevada, to pay the delinquent assessment thereon, together with costs of advertising and expenses of sale. By order of the Board of Trustees.

J. MORAN, President.
I. N. BAKELESS, Secretary.

JOHN SUNDERLAND.

AT EXTRAORDINARILY LOW PRICES!

My Fall and Winter Stock is Now Complete.

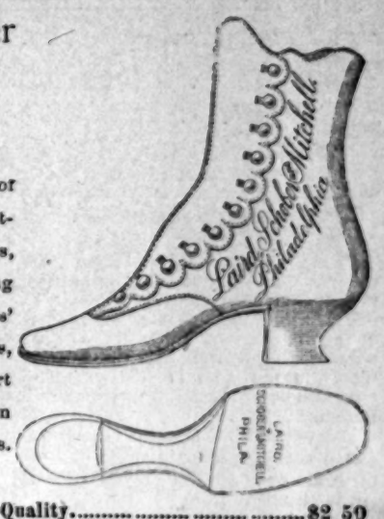

It is the largest and finest stock of boots and shoes in the State, consisting of Gents' Boots, Shoes, Gaiters, Low Ties, Pumps, Brogans, Waulking Shoes of every description; Ladies' Misses' and Children's Button Boots, Lace, Sandals, Slippers and Newport Ties, Button Oxfords and Slippers, in common Sense and Opera styles. Look at some of the prices:

Ladies' Curacoa Kid Button—Good Quality	$2 50
Ladies' Curacoa Kid—Good	3 00
Ladies' French Kid Button—Extra Quality	4 00
Ladies' French Kid Button—Fine Quality	4 50
Ladies' French Kid Button—Gresin Kid	5 00
Misses' Curacoa Kid Button—Finest	2 50
Misses' Curacoa Kid Button—Finest	2 00
Misses' Pebble Goat Button, Toe Cap	1 75
Misses' Pebble Goat Button, Plain Toe	2 25
Misses' Pebble Goat Button—Best	2 50
Men's Calf Bals or Button	3 00
Men's Fine Calf Bals or Button	3 50

Agent for John B. Stetson & Co.'s fine Hats—a full and complete assortment always on hand. Goods shipped to ony part of the coast C. O. D.

THE REDUCTIONS I make in all the lines are sweeping and substantial. Call and examine the goods and compare goods and prices with the San Francisco Market.

Country Orders Will Receive Prompt Attention; Goods Sent to all Parts of the Coast C. O. D. Entire Satisfaction Guaranteed.

JOHN SUNDERLAND.

GALLATIN & FOLSOM.

FINE GROCERIES!

Shelf Hardware and Bar Iron,

THE LARGEST STOCK in the STATE

—at—

GALLATIN & FOLSOM'S,

MASONIC BLOCK, RENO, NEV

The Freshest Goods always on hand. Country orders a specialty. my4

HERZ AND PINNIGER.

NOTICE OF REMOVAL

RICHARD HERZ, JEWELER,

WM. PINNIGER, APOTHECARY,

Desire to Notify their Friends and the Public Generally, that they will Remove

TO ISAAC BARNETT'S STORE

February 1st, 1887.

NATHAN'S! NATHAN'S!

VIRGINIA STREET, RENO.

NEW GOODS

For Gentlemen's wear for the

FALL & WINTER of 1886-'87

In Every Department

MEN'S, YOUTHS',

BOY'S & CHILDREN

A magnificent assortment of

NEW STYLES IN SUITS,

Lightweight Overcoats and Pantaloons at the

LOWEST PRICES POSSIBLE

Consistent with new goods and

First-Class Work.

LAFAYETTE HOUSE.

OPPOSITE DEPOT.

ELI LA CHAPELLE, PROPRIETOR

The Hotel has been thoroughly overhauled and refitted.

Fine Rooms and Good Table.

Bar-Room Attached

MEALS 25 cents; BEDS 25 and 50 cents.

Give us a Call oct5

T. K. HYMERS,

Successor to Hymers & Comstock) prop

TRUCKEE

LIVERY, FEED AND SALE STABLE

Horses, Buggies and Saddle Horses

TO LET AND BOARDED

By the day, week or month. Terms to suit the times. A fine set of scales has been added to the stables and the stock corrals put in first-class condition. Hay, cattle, horses or hogs correctly weighed and certificates given. T. K. HYMERS.

HEARSE TO LET.

d7tf

Reno Evening Gazette

MONDAY.....JANUARY 10, 1887

JOTTINGS.

A lost shawl. See 50-cent column.

John Hoy won a good watch at a raffle Friday night.

Firemen will find St. Jacobs Oil invaluable after being exposed to severe weather.

Pierce Evans came near losing his home by fire on Saturday morning.

E. C. Leadbetter keeps cream oats, breakfast gem, germea, e stern oat meal and white, cream corn meal.

The recent change in the weather is a reminder that you want a few cords of J. F. Aitken's dry firewood.

Jack Magee, formerly of the saloon firm of Orndoff & Magee, at Virginia City, died last Friday at Portland, Oregon.

A complaint is never heard of either the quantity, quality or price of meats bought at J. Frazer's Virginia street market.

A down-east Yankee who was rerecently admitted to the presence of his Holiness, the Pope, politely inquired after the health of his wife and family.

C. J. Brookins' Tansill Punch five-cent cigars are the finest ever sold in Reno for the price. He also carries a full stock of school books and school supplies.

The meeting of two society girls is called "much ado about nothing," while purchasing your meats at Craig & Lievre's is a very sensible thing to do.

The *Footlight* believes that the recent cable railroad explosion in San Francisco was the work of detectives, to influence the public against the strikers.

Senator Stewart and wife will hold a public reception at their home in Carson next Thursday evening. Mrs. S. has a national reputation as an entertainer.

Nicholas Frey of Spring City, Paradise Valley, is in town with a ton and a half sample of ore from his mine, which joins the McCurdy mine, to have it tested by Howell & Carey at the Reduction Works.

Court Matter.

The following order, which was filed with the Clerk yesterday morning, will be read with interest by litigants whose business is affected thereby:

STATE OF NEVADA, } ss
COUNTY OF WASHOE. }

Good cause appearing therefor, it is hereby ordered that the following cases now pending in the District Court of Nevada, county of Washoe, be reset for the following dates: Powell vs. Campbell, February 14, 1887; Friend vs. Pyramid L. M. Co., February 18, 1887; Orr Water Ditch Co. vs. Vandeventer, February 19, 1887; Pratt vs. Evans, February 21, 1887, and that the trial of the same be continued until those dates. R. R. BIGELOW,
District Judge.

A Nevada R. R. Corporation

A railroad corporation was formed here to-day under the laws of Nevada, and under the title of the "Nevada & California Railroad Company." The following are the corporators: C. Comyn Moran and A. D. Moran of New York city, and E. L. Heriot, A. H. Manning, W. O. H. Martin, S. D. King, R. H. Heriot, George Taylor and John Sumpter of Reno. Messrs. Charles Moran, D. C. Moran, E. L. Heriot, S. D. King and R. N. Heriot were chosen as Directors. This corporation acquires the narrow gauge now running from Reno into California, and its extension towards the Oregon line in the near future, seems highly probable.

Life of Abraham Lincoln.

The lecture to be delivered this evening at the Methodist Church on the "Life and Public Services of Abraham Lincoln," by Rev. H. Ritchie, should be heard by everybody. The Rev. gentleman was personally acquainted with the martyr statesman and is able to relate many incidents of his life not heretofore made public. No admission fee will be charged, but you will be allowed to contribute whatever you may think the lecture worth to you.

That Rarest of Combinatio ns.

True delicacy of flavor with true efficacy of action, has been obtained in the famous California liquid fruit remedy, Syrup of Figs. Its pleasant taste and beneficial effects have rendered it immensely popular. Large bottles for sale by Wm. Pinniger, Reno, Nevada.

A Volunteer Chaplain.

The Chaplain was absent at the convening of the California Assembly last Friday morning, when Mr. Sims a member from Nevada county, volunteered his services, and offered an eloquent prayer. The Truckee *Republican* says that Mr. Sims is making himself real handy.

Notice!

Manning & Jaques have been commissioned by the Reno Gas Co, as a competent firm to do their gas-fitting, and the company would recommend parties having work of the above character to do, to employ only the best workman, thereby saving much annoyance and expense.

WM. THOMPSON,
dec14tf Supt. of Reno Gas Co.

A New Wharf.

The Carson *Tribune* says O. W. Dicky will build a wharf at Rowlands, at the south end of Lake Tahoe, which is to be 500 feet long, for the accommodation of steamers.

A CITY SUNDAY.

The Capital Quiet and a Good Beginning Made.

CARSON CITY, January 9.

This City to-day wore a dismal aspect. Nearly everybody was out of town, and those members of the Legislature who remained could be found clustered around the large and well supplied heating stoves in the various hotels, etc., idly discussing the events of the coming week. The general impression was that there would be little or no Legislation secured until after the election of Hon. W. M. Stewart to the United States Senate, which takes place on Tuesday next. The question as to who the Democracy will center upon will scarcely be determined ere this goes to press, and yet I can safely write that the honor will be conferred on Hon. George W. Cassidy. That gentleman's friends are now more determined on his success than ever, as they assert that he

BUCKLED ON HIS ARMOR

And went forth in the last campaign and fought the battles of his party without any renumeration only that gratification which an honest advocacy of his party's principles engenders. And it is said here, still farther, that the Washoe delegation owe very much to his unqualifiedly democratic utterances in the Reno opera house, for the victory which fell to their lot, not considering at all the other combinations that were entered into before and after the elections to thwart the wishes and the will of the Republican voter. Governor Adams is not in the fight, Hon. A. C. Ellis is at the Bay, not at all anxious about the empty honors his party have to bestow. It is the judgment of almost every shrewd politician here that the party caucus will complete its business in a very few minutes and that Mr. Cassidy will be nominated. It is pleasantly noticeable how unanimous members of both parties are to pass some sensible laws to further immigration and to educate the people of Nevada up to a knowledge of the great necessity for a larger population. This speaks volumes for the good sense of this Legislature and argues well for immediate good results at their hands. The committee having in charge this all-important subject and that of irrigation, will meet early in the week and make the necessary preparations essential to success. Particularly will they extend invitations to all intelligent citizens having the

COMPLETE SUCCESS

Of these measures at heart, and the prosperous future of our hopeful young State, made a factor of such a positive character as to invite settlers from other States to take up a residence among us. The re-districting proposition embodied in Senator Foley's bill, creating the offices of three new District Attorneys, is attracting the attention of the courts and the legal fraternity generally, to many of whom invitations have been extended by the committee, requesting their appearance before them. This will be an interesting subject particularly as it is a step towards procuring greater protection to the law-abiding and securing condign and more swift punishment to the criminally inclined, etc. The Convict Labor, Chinese Immigration, Bureau of Labor and many other questions, among them taxation, as well as several measures of interest to the readers of the GAZETTE will be reached and considered before the end of the week, all of which we will keep them apprised of.

M.

Land Grabbing.

Commissioner Sparks has shut down on one more system of land grabbing. He has decided that no one person can make more than one homestead entry. It has been the practice of certain professional homesteaders to enter one claim, sell the land and then enter another, carrying on the business with considerable profit. Judge Blair of Wyoming is reported to have decided that a man can make as many entries as he pleases, so that he is not the owner of the first homestead when he enters claim for the second, but Commissioner Sparks says no such decision will be heeded by the land office.

When baby was sick, we gave her Castoria,
When she was a Child she cried for Castoria,
When she became Miss, she clung to Castoria,
When she had Children, she gave them Castoria

A Prompt Retort.

A gentleman and his wife were on their way to the ball and the lady was putting on her gloves. "My dear," he said pettishly, "you should complete your toilet at home. I'd just as soon see a woman putting on her stockings on the street as putting on her gloves." "Most men would," she said promtlpy; and the abashed husband didn't say another word.

The District Attorney's Bill.

Senator Foley's bill relative to the election of three District Attorneys for the whole State, fixes their salaries at $5,000 each, besides traveling expenses.

The Very Best.

For the very best photographs go to Murray Dunham's new photo parlors Plaza street, Reno, Nevada. N. B.—This establishment is all on the ground floor; no stairs to climb.

ja20tf MURRAY DUNHAM.

PERSONALS

Judge Rives of Eureka arrived on Saturday night's overland.

J. H. Rand of Elko returned from the Bay on this morning's express.

Clarence Dicky, a former resident of Reno, is visiting in town.

Clara Foltz, the San Francisco lawyer, came up from below this morning.

Mr. Benson of the firm of Benson & Engstrom, went below Saturday evening.

Miss Leona Ramous returned last evening from a visit to Virginia City acquaintances.

Captain John Kelley came down from the Comstock Saturday night on his way to the Bay.

Mrs. Vilas is said to be Mrs. Cleveland's favorite among the wives of Cabinet officers.

C. W. Irish, Nevada's newly appointed United States Surveyor General, arrived from the East last evening.

Superintendent Sam Jones of the Comstock returned this morning from San Francisco much improved in health.

Dr. Terry of Elko is suffering from a slight stroke of paralysis, but is said by the *Independent* to be improving.

Guy Manning, who has been spending his holiday vacation at home, returned last evening to Berkley, where he is attending the California University.

S. Arnstien of Wadsworth who has been in town a few days, left this morning for the State capital. He wants to see how a United States Senator is elected.

G. W. Meylert goes west tonight to make his home in Tulare. The change entails a loss on this part of the country but Mr. Meylert has the best wishes of all his acquaintances here.

Use Red Star Cough Cure and your slumbers will be refreshed. No opiates.

SOUTHERN OREGON.

Pleasant Weather—A Scarcity of Grain and Other Matters.

LAKE VIEW, Or., January 2.

Editor Gazette:—New Years was as warm and pleasant as Spring, and there being no frost in the ground, the ranchers are all busy plowing.

Snow to a depth of a foot fell in Goose Lake Valley last week, but it disappeared in two days and left the ground in a nice moist condition, but the roads a little soft for freighters.

Stock on the ranges is looking fine, and the owners are correspondingly happy.

Owing to the short crops of last season, barley has advanced from ¾ to 2¼ cents per pound, and wheat from one cent to two cents per pound, and hay is selling for $6 per ton. For the same reason, the bacon supply will also be light.

A married man of this place has become convinced of the infidelity of his wife, he having intercepted her at a late hour of the night, leaving the sleeping apartment of a "gentleman friend." As the husband turned his wife out of doors in her stocking feet in the middle of the night, is pretty good evidence that he regarded his wife's behavior with disapprobation, and a divorce is expected.

A new minstrel troupe has organized in Lake View, and will make their first appearance before the public on the seventh inst.

A. J. B.

The Latest and Greatest Discovery

Dr. J. De Pratt's Hamburg Figs—A crystalized fruit cathartic. A discovery of the greatest interest to the Medical Profession. A boon to every household. A most delicious laxative or purgative prepared from fruits and vegetables. So perfectly harmless that they may be administered with entire safety to infants. So efficacious to adults that a single dose will prove their value, and so elegant a preparation that it needs only to be presented to the public to become a necessity to every household throughout the land. For liver complaints, habitual constipation, indigestion, dyspepsia and piles, they are a specific. To travelers by sea and land they will be found invaluable; they are positively unfailing in their action, and this is the only medicine ever offered to the public that is acceptable to the taste, and so pleasant that children will eat the figs as eagerly as candy. For sale by every druggist throughout the world. Price, 25 cents a box. J. J. Mack & Co., Proprietors, 9 and 11 Front street San Francisco, Cal.

The Great East.

C. T. Bender, cashier of the First National Bank, is again at his post after a two months visit on business and pleasure combined. He says he found things looking well east and there is an immense amount of building going on, many magnificent structures being among the number. He saw Bishop Whitaker and found him and Mrs. Whitaker well pleased with their new position. He says he will never forget Nevada and his Nevada friends; he expects to be back here in June. He saw Dick Jose who seems to be quite popular and successful. There is considerable interest in mining business and constant inquiry for good mines, especially gold mines.

What True Merit Will Do.

The unprecedented sale of "Boschee's German syrup" within a few years, has astonished the world. It is without doubt the safest and best remedy ever discovered for the speedy and effectual cure of coughs, colds and the severest lung troubles. It acts on an entirely different principle from the usual prescriptions given by physicians, as it does not dry up a cough and leave the disease still in the system, but on the contrary, removes the cause of the trouble, heals the parts affected and leaves them in a purely healthy condition. A bottle kept in the house for use when the diseases make their appearance, will save doctors' bills and a long spell of serious illness. A trial will convince you of these facts. It is positively sold by all druggists and general dealers in the land. Price, 75 cents, large bottles. nov20yi

WILLING TO BE JUST.

Our Neighbor Disposed to Treat Us Friendly.

The Carson *Appeal* of Saturday morning says: The Reno GAZETTE seems to fear that Ormsby will retaliate upon Washoe. During the past week, a delegation of straight Republicans—Messrs. Boardman, Thompson, McInnis and Rolf, have been asking that the club of vengeance be stayed in behalf of Washoe. They urged that the taking away of appropriations for the county would simply be playing into the hands of the Mugwumps of Washoe, and weakening the straight Republican forces. There is good logic in this.

The Ormsby Republicans; strong, victorious and united, do not need to be revenged, and everything should be done to place strong party lacking behind the defeated Republicans who stood up in the fight in Washoe last fall. A demand for justice, coming from such men, ought not to be denied. The bill to annex the old State Prison grounds to the Lunatic Asylum grounds ought to satisfy Carson. It will end the loug wrangle over the State Prison, which has encumbered legislation here for years, and really gave Powning the only hold he ever had in Washoe county. Let the Legislature give the Agricultural Society of Reno the appropriation it needs and ought to have, together with such appropriations as ought to go to the Asylum and University. We cannot retard the prosperity of any county in Nevada because of the treachery of a few men in politics, who, from this on, are so dead as never to command a passing notice from anybody.

The Best of the Bargain.

"We wish to return our sincere thanks," says the editor of an Idaho paper, "to the enterprising but misguided burglar who broke into our residence night before last, under the impression that he was cracking the crib of the druggist who lives next door. He entered at a window and carefully removed his boots, setting them down on the floor. To this circumstance, and to the fact that we saw him come in, we are indebted for the first pair of good boots we have had in 10 years. While he was ransacking the house we quietly slipped out of bed and exchanged our old boots for his, and then went back to bed and fell asleep How long he was in the house we do not know, but the presumption is that when he went away he took the old boots. They have been missing ever since, and there was nothing else to take."

Heart Disease.

Read the hospital reports, read the mortuary reports read the medical publications, read the daily newspapers, and learn how wide-spread is heart disease, how difficult of detection it is to most people, how many and how sudden are the deaths it causes. Then read Dr. Flint's Treatise on Heart Disease, and learn what it is, what causes it, what diseases it gives rise to, what its symptoms are, and how it may be attacked. If you find that you have heart disease, ask your druggist for a bottle of Dr. Flint's Heart Remedy. The Treatize may be had on application to

J. J. MACK & Co.
Nos. 9 and 11 Front Street, S. F.

Geo. Andrews, overseer of the Lowell Carpet Corporation, was for over 20 years, before his removal to Lowell, afflicted with salt rheum in its worst form. Its ulcerations actually covered more than half the surface of his body and limbs. He was entirely cured by Ayer's Sarsaparilla. See certificate in Ayer's Almanac for 1883.

Rebuilding a Burned Town.

Building at Independence goes on with undiminished vigor. The Inyo *Independent* says there is no cessation in the sound of saws and hammers. Not one day's work has been lost by the workmen from bad weather since the work of rebuilding the town was begun last July.

Notice!

Manning & Jaques have been appointed plumbers for the Reno Water Co. All other persons are warned against tampering with the mains or making connections thereto. Those having plumbing to do can only protect themselves by employing the best workman, and we recommend the above firm to any who may require such services A. A. EVANS,
dec14tf Supt. Reno Water Co.

It is wise to provide against emergencies that are liable to arise in every family. A cold may be a dangerous thing, or not, depending upon the means at hand to combat it. In sudden attacks of cold, croup, asthma, etc., Ayer's Cherry Pectoral will prove the quickest and most effective cure, and your best friend.

ROYAL

BAKING
POWDER
Absolutely Pure.
This Powder never varies. A marvel of purity, strength and wholesomeness. More economical than the ordinary kinds, and cannot be sold in competition with the multitude of low test, short weight, alum or phosphate powders. Sold only in cans
ROYAL BAKING POWDER COMPANY,
d&wly 106 Wall street, New York

F. LEVY & BRO.

-----OUR NEW STOCK-----
—of—
Dry Goods, Carpets & Fancy Goods
—CONSTITUTE—
THE LARGEST ASSORTMENT
Ever brought to this State, and we are
—PREPARED TO SUIT EVERYBODY.—
We Will Encourage Home Trade
By Offering our Goods strictly at
—SAN FRANCISCO PRICES,—
AND MANY ARTICLES EVEN LOWER
Our proposition is fair; bring your cash to us instead of sending it to other cities, and we
Guarantee that You will Save by It
All we ask of you is to call and be your own judge.
F. LEVY & BRO., RENO. NEVADA

JOHN BREUNER.

SAVE MONEY
AND BUY YOUR
FURNITURE AND BEDDING
—FROM—
JOHN BREUNER
Proprietor of the Largest and Cheapest Furniture House in the State.
HONEST DEALING TRUTHFUL REPRESENTATION
If you want to buy Furniture and cannot come to the city, write me a list of the articles you desire and I will send you the price and cuts of my goods. You will be astonished at the splendid values I can give. Hundreds of people on this coast have purchased of me this way and been fully satisfied. Address your letters to
JOHN BREUNER,
604, 606, 608 K Street,
Sacramento, Cal.

COFFIN & LARCOMBE.

COFFIN & LARCOMBE,
—Dealers in—
CHOICE GROCERIES,
Fruit, Vegetables, Candy & Nuts
Poultry, Fish, Butter and Eggs,
CIGARS AND TOBACCO.
Sierra Street, North side of Railroad Track. a3

HOLIDAY GOODS.
You Can Find Just What you Want.
AT PRICES TO SUIT, AT
OSBURN & SHOEMAKER'S

FOR SALE!
THE RESIDENCE OF
I. BARNETT
Is offered For Sale. The House contains ten rooms and
BATH ROOM, PANTRY & CLOSETS
Hot and Cold water, extra
SUMMER KITCHEN
With hot and cold water, stable and out houses. Inquire at the store or residence. [nov16] I. BARNETT.

WHITE LABOR CIGARS.
HOME-MADE CIGARS at Wholesale and retail.
CONNELLY & EDWARDS.
RENO, NEVADA.
Patronize :- Home :- Industry.
dec21

DR. WOOD'S
LIVER REGULATOR
Prepared from the Active Medicinal Properties Contained in
Mandrake, Dandelion, Butternut, Black Root, Bog Bane, Bitter Root, Blood Root, Calisaya Bark, Barberry Bark, Sweet Flag, Indian Hemp, Wa-a-Hoo, Golden Seal, etc.
For the Speedy and Permanent Relief of the most hopeless cases of
Dyspepsia, Jaundice, Chills and Fever, Disordered Digestion, Sick Headache, General Debility,
And all other diseases arising from a Bilious State of the stomach, or an inactive or Diseased Liver.
REDINGTON & CO., S. F., Wholesale Agts.
FOR SALE BY ALL DRUGGISTS.

MISCELLANEOUS

DYSPEPSIA.

Sedentary habits, mental worry, nervous excitement, excess or imprudence in eating or drinking, and various other causes, induce Constipation followed by general derangement of the liver, kidneys, and stomach, in which the disorder of each organ increases the infirmity of the others.

The immediate results are Loss of Appetite, Nausea, Foul Breath, Heartburn, Flatulence, Dizziness, Sick Headaches, failure of physical and mental vigor, distressing sense of weight and fullness in the stomach, and increased Costiveness, all of which are known under one head as **Dyspepsia.**

In every instance where this disease does not originate from scrofulous taint in the blood, AYER'S PILLS may be confidently relied upon to effect a cure. Those cases not amenable to the curative influence of AYER'S PILLS alone will certainly yield if the PILLS are aided by the powerful blood-purifying properties of AYER'S SARSAPARILLA.

Dyspeptics should know that the longer treatment of their malady is postponed, the more difficult of cure it becomes.

Ayer's Pills

Never fail to relieve the bowels and promote their healthful and regular action, and thus cure **Dyspepsia.** Temporary palliatives all do permanent harm. The fitful activity into which the enfeebled stomach is spurred by "bitters," and alcoholic stimulants, is inevitably followed by reaction that leaves the organ weaker than before.

"Costiveness, induced by my sedentary habits of life, became chronic; AYER'S PILLS afforded me speedy relief. Their occasional use has since kept me all right." HERMANN BUNGHOFF, *Newark, N. J.*

"I was induced to try AYER'S PILLS as a remedy for **Indigestion, Constipation,** and **Headache,** from which I had long been a sufferer. I found their action easy, and obtained prompt relief. They have benefited me more than all the medicines ever before tried." M. V. WATSON, *152 State St., Chicago, Ill.*

"They have entirely corrected the costive habit, and vastly improved my general health." REV. FRANCIS B. HARLOWE, *Atlanta, Ga.*

"The most effective and the easiest physic I have ever found. One dose will quickly move my bowels and free my head from pain," W. L PAGE, *Richmond, Va.*

"A sufferer from **Liver Complaint, Dyspepsia,** and **Neuralgia** for the last twenty years, AYER'S PILLS have benefited me more than any medicine I have ever taken." P. R ROGERS, *Needmore, Brown Co., Ind.*

"For **Dyspepsia** they are invaluable." J. T. HAYES, *Mexia, Texas.*

AYER'S PILLS,

PREPARED BY

Dr. J. C. Ayer & Co., Lowell, Mass.

Sold by all Druggists.

NATURE'S CURE FOR CONSTIPATION,

PERFECT HEALTH Is impossible if the Digestion is impaired, the Liver inactive, or the Bowels Constipated.

TARRANT'S EFFERVESCENT SELTZER APERIENT

WILL CURE CONSTIPATION, SICK HEADACHE, AND DYSPEPSIA.

It regulates the bowels and enables those of feeble digestion to enjoy their food. It reduces Fever, Cools the Blood, is invaluable in Piles and Inflammatory Diseases, and is a justly esteemed Aperient for Children. Economical, Reliable, Elegant. It should be found in every household. *Sold by druggists everywhere.* Manufactured only by **Tarrant & Co., New York.**

Sick-Headache, AND **DYSPEPSIA.**

OYSTER NOTICE.

WITH PLEASURE WE STATE that we are now prepared to furnish you with our celebrated brand, "Diamond D," fresh Eastern Frozen Oysters. These oysters are all selected from the best oyster beds, and we guarantee them all, as we have them put up expressly for our trade. All that is necessary is to give them one trial. As for prices, we will sell as low as any other house, comparing the quality. We also handle several other brands, and always keep a large stock of shell oysters. Send in orders one or two days in advance, in order to be sure to have them filled. We quote you the following prices: Diamond D, selected, $7 50 per doz. cans; Diamond D, standard, $5 25 per doz. cans; Large Eastern Oysters, $2 50 per 100; Standard Eastern Oysters, $1 75 per 100.

CURTIS, BRO. & CO.

NOS. 308 AND 310 K STREET,

SACRAMENTO, CAL. fe4

FIRST NATIONAL BANK

RENO, NEVADA.

PAID IN CAPITAL, - $100,000 00

SURPLUS and PROFITS, $35,000 00

D. A. BENDER.....PRESIDENT
GEO. W. MAPES.....VICE-PRESIDENT
C. T. BENDER.....CASHIER
GEO. H. TAYLOR.....ASS'T CASHIER

This bank transacts a general banking exchange, collection and fire insurance agency business. Bills of exchange and bank money orders for sale on the principal cities in Europe.

PRINCIPAL CORRESPONDENTS:

Bank of California, San Francisco, Cal.; American Exchange National Bank New York; Continental National Bank, Chicago; Nat'l Bank of D. O. Mills & Co., Sacramento; Agency Bank of Cala., Virginia; Wells, Fargo & Co., Carson.

Telegraphic transfers made through the above correspondents.

PACIFIC LUMBER & WOOD CO

POSTOFFICE ADDRESS. TRUCKEE, CAL.

LOCATION OF MILL, CLINTON, CAL.

M. E. BURCKHALTER.....PRESIDENT

FRED A. TAFT, Manager.

ALL KINDS

—OF—

Common Lumber,
Ceiling and Flooring,
Bevel Edge and Rustic Siding,
Clear and Dressed Lumber
Railroad Ties, Fancy and Common Pickets
Mouldings, Casings, Brackets, Etc.

$500 REWARD !

THE ABOVE REWARD WILL BE paid for the arrest and conviction of any party or parties found guilty of stealing, killing or running off, altering brands of marks of any live stock belonging to any member of the Nevada Live Stock Association.

E. W. CRUTCHER, President.

R. W. LEWIS, Secretary.

Winnemucca, April 12, 1884. ap18tf

Wild-Cat Stills.

The "wild-cat" still is usually quite a primitive affair, consisting of a copper still of small capacity, the necessary worms and one or two barrels or hogsheads in which is kept the mash. The still is usually owned and operated by one family, some male member of which is always to be found at the shed or cabin of brush and logs in which it is located. The corn from which the whisky is made is secured from the surrounding farmers or raised by the owners, and the liquor sold to any one in the neighborhood who is willing to pay fifty cents a gallon for it and keep mum. By reason of this, enabling them to secure a fair quality of whisky, cheap. The moonshiner makes friends of all his neighbors, and as a rule they are ever ready to warn him of impending danger, and at the approach of an officer or even a suspicious-looking stranger, all evidences of the still are quickly removed. This fact makes it an exceedingly difficult task to apprehend the violators of the law, and it is necessary to use the utmost caution and discretion in order to apprehend them at all. The chief source of revenue derived by west Tennessee moonshiners comes from the whisky they sell to storekeepers in small towns, in dealing with whom they adopt such precautions that while the storekeeper may have an idea, he never knows precisely with whom he is trading.

These moonshine stills are great resorts for the men who dwell in the vicinity of where they are located, and on Saturdays and Sundays and other idle days, dozens congregate around them and pass the time drinking, smooking, and telling stories. While the west Tennessee moonshiner is fully as shiftless as his brother in the Tennessee Mountains, about whom so much has been written, he is not near as bloodthirsty, probably because he has never been hunted so persistently, having been allowed, in a manner, to pursue his business unmolested by meddlesome officials. Hence, while many a revenue officer has dropped from his horse dead at the crack of the mountaineer moonshiner's rifle, there is but one or two instances on record where officers have been killed in west Tennessee.

Years ago, when the revenue officers hunted the festive moonshiner in his lair, the method of entrapping them was to induce some one familiar with the country, generally a man who had a grudge against the moonshiners, or some negro who would, for a consideration, agree to pilot the officers to the still. Then a deputy marshal went to the town nearest to the point he wished to reach, and summoning a posse started out. In all of this it was necessary to preserve the utmost secresy, as the moonshiners invariably have friends in town to warn them. Piloted by the guide the officers would approach until they could see the smoke of the still curling above the tree tops, and then charge down. Sometimes they were successful in capturing the men, but generally these managed to escape. The officers always cut up the worm, chopped up the still, tore down the shanty, and poured out the mash and whisky that happened to be on hand. A raid on a moonshine distillery is always interesting and exciting because fraught with so much danger, one never knowing when a rifle ball will tear its way through his body.—[Memphis Avalanche.

Clever Theories About Opals.

The mineralogists and geologists have offered many very clever theories to account for the splendor of the opal, but no one has completely satisfied everybody and perhaps never will. It is conjectured that is due either to the presence of water in its composition or to the disintegration of the laminæ or layers of stone, but even this is not certainly known. The Turks believe that the gem is of celestial origin, and thus escape all difficulties at once. The ancient opal mines have never been discovered, but there were no doubt deposits of the precious stones in Arabia, Syria, and perhaps other parts of Asia, from which the ancients obtained their gems.

Central America and Mexico abound in opal-bearing districts, which are much more abundant than might be supposed; but perhaps the finest opals in the present day are obtained in Hungary. The fire opal is found in the greatest perfection in the porphyrite rocks near Zimapan, in Mexico; but while this variety is the most beautiful of opals, it is also the most sensitive, and is frequently ruined beyond hope of repair by damp or exposure, or even by a sudden change in the weather. There is probably no gem, however, which is more subject to injury than the opal. Exposure to the light injures it very materially, though there is not one thing strange about this, the fact being true that also of the amethyst, the garnet, and almost all other precious colored stones.

As stated, the finest opals are now found in Hungarian mines. When first extracted from their matrix the gems are soft, friable, tender, and easily broken. The first thing to be done is to expose them to the air and light for a few days, until they have become hard, and then their colors begin to appear. At the same time this change takes place in the gem it becomes also reduced in size from the evaporation of the quarry water contained in its veins. Great care must be exercised in drying the stone or it will split and crack in a thousand directions and become utterly worthless. It is also liable to another calamity if exposed to a high temperature—that is, of losing iridescence, and when this once happens the stone is absolutely worthless.—[St. Louis Globe-Democrat.

MISCELLANEOUS.

INDIGESTION

A recent attack of indigestion or constipation is easily cured if the right remedy is applied, but every medicine except Hamburg Figs is so disgusting to taste or smell that a person prefers to let the disease take its course if the above laxation cannot be obtained. 25cts.

DR. FLINT'S HEART REMEDY.

When the Heart, Kidneys and Circulation are in a healthy condition all other ailments are mere "side issues" which readily yield to treatment. Dr. Flint's Heart remedy exerts a specific and direct action on these organs. Descriptive treatise accompanies each bottle, or mailed free. It will repay a perusal and prove instructive and interesting. $1.50.

At all druggists, or address *J. J. MACK & CO.*
9 and 11 Front St., San Francisco.

THE TRUCKEE

LUMBER Co

DEALERS IN ALL KINDS OF

LUMBER,
TIMBER,
RAILROAD
TIES, LATH,
SHINGLES

Dressed Lumber,
Rustic,

SASH, DOORS AND BLINDS

MOULDING,

AND FURNITURE

—

FRUIT AND PACKING BOXES

—A SPECIALTY—

BRICKELL & KRUGER

TRUCKEE, CAL.

BRANCH YARD AT VERDI

Where we will keep constantly a large supply of

Slab & Cord Wood

— AND —

LUMBER

Of every description. Orders solicited apr4

DR MINTIE

THE SPECIALIST,

No. 11, Kearny St. San Francisco, Treats all Chronic, Special and Private Diseases with Wonderful Success.

The GREAT ENGLISH REMEDY

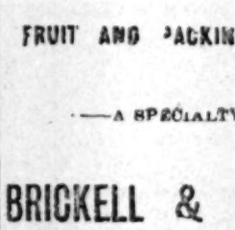

is a certain Cure for **Nervous Debility, Lost Manhood, Prostatorhœa,** and all the evil effects of youthful follies and excesses, and in **drinking intoxicating liquors Dr. Mintie,** who is a regular physician, graduate of the University of Pennsylvania, will agree to forfeit $500 for a case of this kind the **Vital Restorative** (under his especial advice and treatment) will not cure. $1 50 a bottle, or four times the quantity $5; sent to any address upon receipt of price, or C. O. D. in private name if desired, by **DR. MINTIE, No. 11 Kearney Street, San Francisco, Cal.,** Send for list of questions and pamphlet.

SAMPLE BOTTLE FREE

Will be sent to any one applying by letter, stating symptoms, sex and age. Strict secrecy in regard to all business transactions.

DR. MINTIE'S KIDNEY REMEDY NEPHRETICUM cures all kinds of Kidney and Bladder Complaints, Gonnorrhœa, Gleet, Lucorrhœa, etc. For sale by all druggists; $1 a bottle, or six bottles for $5.

DR. MINTIE'S DANDELION PILLS are the best and cheapest DYSPEPSIA and BILIOUS cure in the arket. For sale by all druggists.

THISTLE DEW WHISKY.

PATRONIZE DIRECT IMPORTATION

Demand Increasing Daily and Our Importations are Continually Arriving.

The above well-known brand has been analyzed by the most prominent chemists and pronounced by all to be

Free from any Adulteration

—AND—

HIGHLY RECOMMENDED

By the Medical Faculty for medicinal and family purposes. Orders in wholesale taken to be shipped direct from the distillery.

FOR SALE WHOLESALE & RETAIL

—BY—

W. O. H. MARTIN.

Sole Agent for Reno, Washoe County, Nevada, and Lassen and Modoc Counties, California. oct25

TATUM & BOWEN.

TATUM & BOWEN,

25 to 31 Main Street, San Francisco, and 34 and 36 Fremont Street Portland, Oregon.

—Manufacturers and Importers of—

Mining Machinery,
Saw-Mill Machinery,
Engines and Boilers,
Steam Pumps,
Log Band Saw-Mills,
Blowers,
Iron Working Machinery,
Wood Working Machiney,
Shingle Machinery,
R. Hoe & Co.'s Chisel Tooth Saws,
Turbine Wheels,
Exhausters,

Injectors, Belting and all Mill Supplies.

—Including—

The Albany Lubricating Compound and Lubricating Oil.

ADVERTISERS

Can learn the exact cost of any proposed line of advertising in American Papers by addressing Geo. P. Rowell & Co., Newspaper Advertising Bureau, 10 Spruce St., New York. Send 10 cts. for 100-page Pamphlet.

FOR HOMES

—IN—

Calaveras Colony

—ADDRESS—

CHARLES R. PARSONS

SACRAMENTO, CAL.

mch31

HORSE CLIPPING.

Single Horse.....$3 00
Two Horses or pair.. 5 00

Strictly First-class Work or no Pay

d4 F. E. HOLMES, P. O. Box 542.

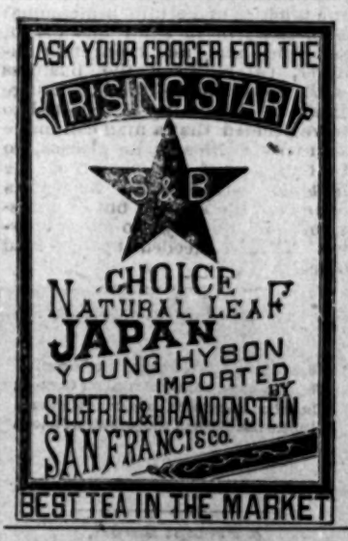

NEW SHERRITT HOUSE.

FRONT STREET, TRUCKEE, CAL.

THE FINEST HOUSE IN THE MOUNTAINS.

Best Beds, Choicest Table and Nicest Rooms.

TERMS REASONABLE.

JAMES S. SHERRITT, Proprietor.

THOMAS PRICE

Chemical Laboratory Assay, Office and Ore Floors,

24 SACRAMENTO, STREET, SAN FRANCISCO

Terms sent on application ap18-1y

LEGAL.

Summons.

IN THE DISTRICT COURT OF THE Seventh Judicial District of the State of Nevada, in and for the county of Washoe.

The State of Nevada sends to Robert Heeney greeting: You are required to appear in an action commenced against you as defendant, by the Central Pacific Railroad Company, as plaintiff, in the District Court of the Seventh Judicial District, in and for the county of Washoe, State of Nevada, and answer the complaint therein within ten days after the service on you of this summons—exclusive of the day of service—if served in said county, or twenty days if served out of said county, but within said district, and in all other cases forty days, or judgment by default will be taken against you according to the prayer of said complaint. The said action is brought to recover judgment against you, Robt. Heeney, defendant, for the sum of four hundred and fifty and 56-100 (450 56) dollars for fourth, fifth, sixth and seventh years interest on the remainder of purchase money, and for the remainder of purchase money arising out of a certain contract with said company, plaintiff, to purchase the E ½ of the SE ¼ of sec. 15, T 19, N R 19 E, M D B and M, Washoe county, Nevada, containing 80 acres, said contract entered into Sept. 13, 1880; that you be required to pay said sum within 30 days from rendition of judgment, and in case of failure to pay within said 30 days, that the said contract be declared null and void, and that you, defendant, and all persons holding under said contract be forever barred and foreclosed of all right to conveyance thereunder, and that the plaintiff be let into the possession of said premises and for costs herein, all of which will more fully appear from the complaint which is on file in the office of the Clerk of said Court of Reno, in said County. And you are further notified that if you fail to appear and answer said complaint, the said plaintiff will apply to the Court for the relief demanded.

In testimony whereof, I, T. V. {seal} Julien, have hereonto set my hand and affixed the seal of said Court, this, 9th day of November, A. D. 1886. T. V. JULIEN,

Clerk of the District Court of the Seventh Judicial District, Nevada, in and for Washoe County.

Jos. D. Redding, Attorney for plaintiff.

Notice to Lien Claimants.

ALL PERSONS HOLDING AND claiming liens under the provisions of the Act of the Legislature of the State of Nevada, entitled: "An act to secure liens to mechanics and others, and to repeal all other acts in relation thereto," approved March 2, 1875, and of all acts amendatory thereof or supplementary thereto, upon the following described building, land and premises, to-wit: That certain one-story frame building constructed for and adapted to the use of a steam laundry, constructed by the Reno Steam Laundry Association, a corporation upon, and now standing upon that certain piece of land in the town of Reno Washoe County, State of Nevada bounded and described as follows: Commencing at a point on the south line of Front street ninety feet easterly from the south-east corner of Front and Virginia streets, running thence easterly along and with the southerly line of Front street fifty (50) feet, and extending back and southerly, preserving the same width uniformly of fifty (50) feet to the Truckee River, being and constituting the easterly fifty (50) feet of that certain piece of land designated on the official plat of said town of Reno, as Lake's heserve, and upon all of said piece of land as being necessary to the convenient use and occupation of said building, are hereby notified and required to be and appear before the District Court of the State of Nevada, in and for Washoe County, at the court-room of said court, in the town of Reno, Washoe County, State of Nevada, on

Monday, the 24th Day of January, A. D., 1887,

At the hour of 10 o'clock in the forenoon of said day, and to exhibit then and there the proof of their said liens.

RENO LUMBER YARD,
By S. D. King and C. T. Bender, agents.
Clark & King attorneys for Reno Lumber Yard.
Reno, Nevada, December 24, 1886.

Delinquent Notice.

ORR WATER DITCH COMPANY; location of works, Washoe county, Nevada; principal place of business, Reno, Nevada. Notice:—The several amounts set opposite the names of the respective shareholders, are delinquent upon the following described stock, on account of assessment number (26) thirty-six, levied on the 27th day of November 1886, as follows, to-wit:

Name.	No. Cert.	No. Shares.	Amt.
Dean, Louis	105	4	$12 00
Flint, L. J.	140	4	12 00
Haydon, T. E.	155	16	48 00
Hutchinson, D.	171	1	3 00
Kelly, P. J.	135	3	9 00
McCart, E. A.	150	2	6 00
Orr, J. T.	134	19	57 00
Sullivan, Jas.	92	4	12 00
Sullivan, Jas.	136	1	3 00
Satonie, Pete	180	6	18 00

And in accordance with law and an order of the Board of Trustees, made on the 27th day of December, 1886, unless payment is made before, so many shares of each parcel of stock as may be necessary will be sold at public auction at the office of the company, Chamber's Building, Virginia street, Reno, Nevada, on

The 28th Day of January, 1887.

At 1 o'clock p. m., of that day, to pay the delinquent assessment and expenses of sale.

PIERCE EVANS, Secretary.

Annual Meeting.

THE REGULAR MEETING OF THE stockholders of the First National Bank of Reno, for the election of Directors, and for such other business as may come before them, will be held at the banking house of the association on the

Second Tuesday of January Next

C. T BENDER, Secretary and Cashier.

Reno, December 11, 1886.

W. S. PATTERSON, ATTORNEY-AT-law, Pittsburgh, Pennsylvania.

Legal Notice—State of Pennsylvania, County of Alleghany; in the Orphan's Court. In the matter of the application of Wm. McCune, Jr., for letters of administration upon the estate of Sample F. McCune (formerly of Elizabeth township, Alleghany county, Pa.) who has been absent and unheard of for a period of more than seven years, and who was last heard of and from in the town of Wadsworth, in the state of Nevada.

Notice is hereby given that at a hearing in said cause on December 18th, 1886, said Court did decree that the legal presumption of the death of Sample F. McCune was made out and said Sample F. McCune if he be actually alive, is hereby notified to produce to the said Court, evidences of said fact on or before Saturday, April 16th, 1887, at 10 o'clock a. m. of said day. [ja3d10w] WM. McCUNE, Jr.

The reason that Thousands cannot get cured of SEMINAL WEAKNESS, LOSS OF MANHOOD, and the result of abuse, disease or excesses, is owing to a complication called PROSTATORRHEA. DR. LIEBIG'S INVIGORATOR is the ONLY cure for PROSTATORRHEA. Price, $5.00 per package, 6 packages, $10.00. Guide to Health and Self-Analyst sent free. Address LIEBIG DISPENSARY for Diseases of Men, 605 Geary St., San Francisco, Cal.